

- P1 - 300x200 - PORTÃO DE FERRO, FECHAMENTO EM TELA
 - P2 - 80x210 - PORTA DE FERRO - FECHAMENTO EM LAMBRIL
 - P3 - 70x210 - PORTA DE FERRO - FECHAMENTO EM LAMBRIL
 - J1 - 60x60 - JANELA DE FERRO - FECHAMENTO EM LAMBRIL
 - J2 - 100x100 - JANELA DE FERRO
- PILAR DE CONCRETO PRÉ-MOLDADO

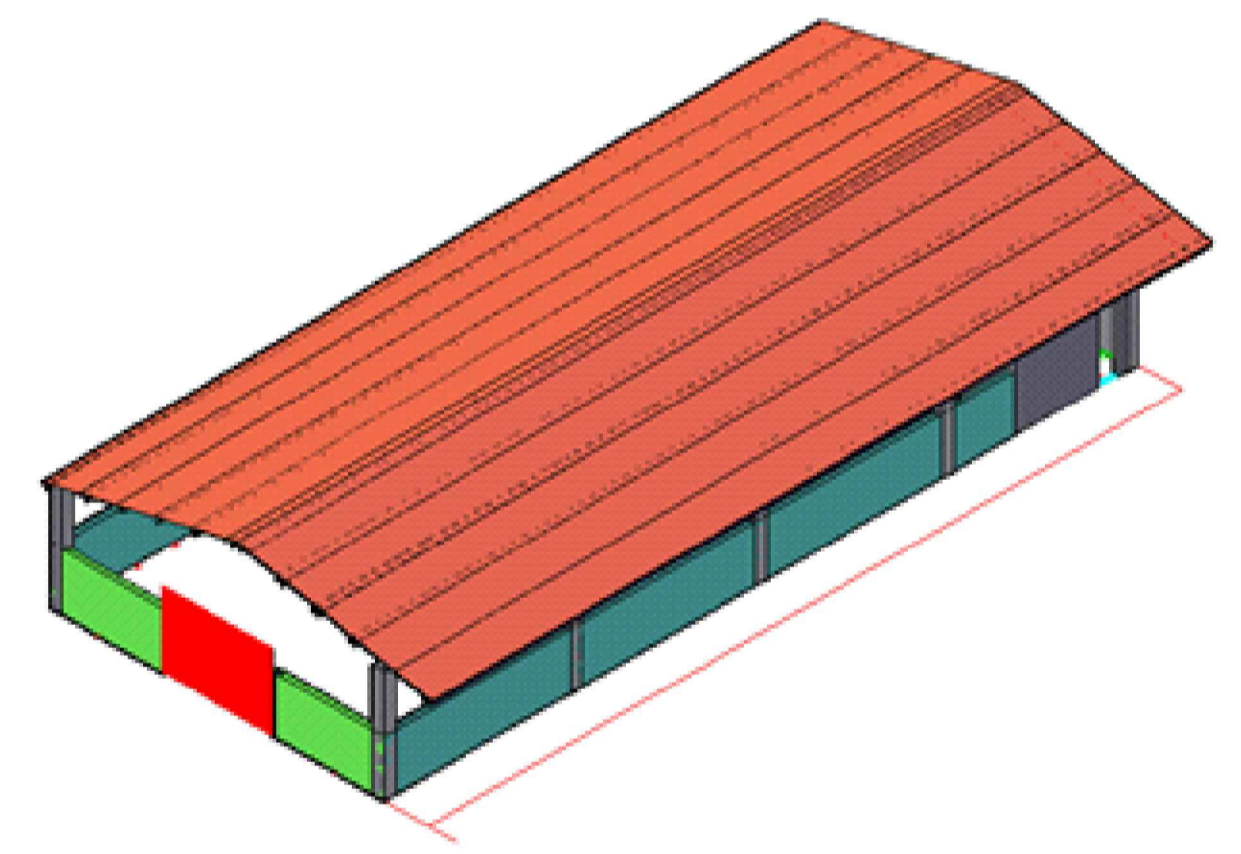
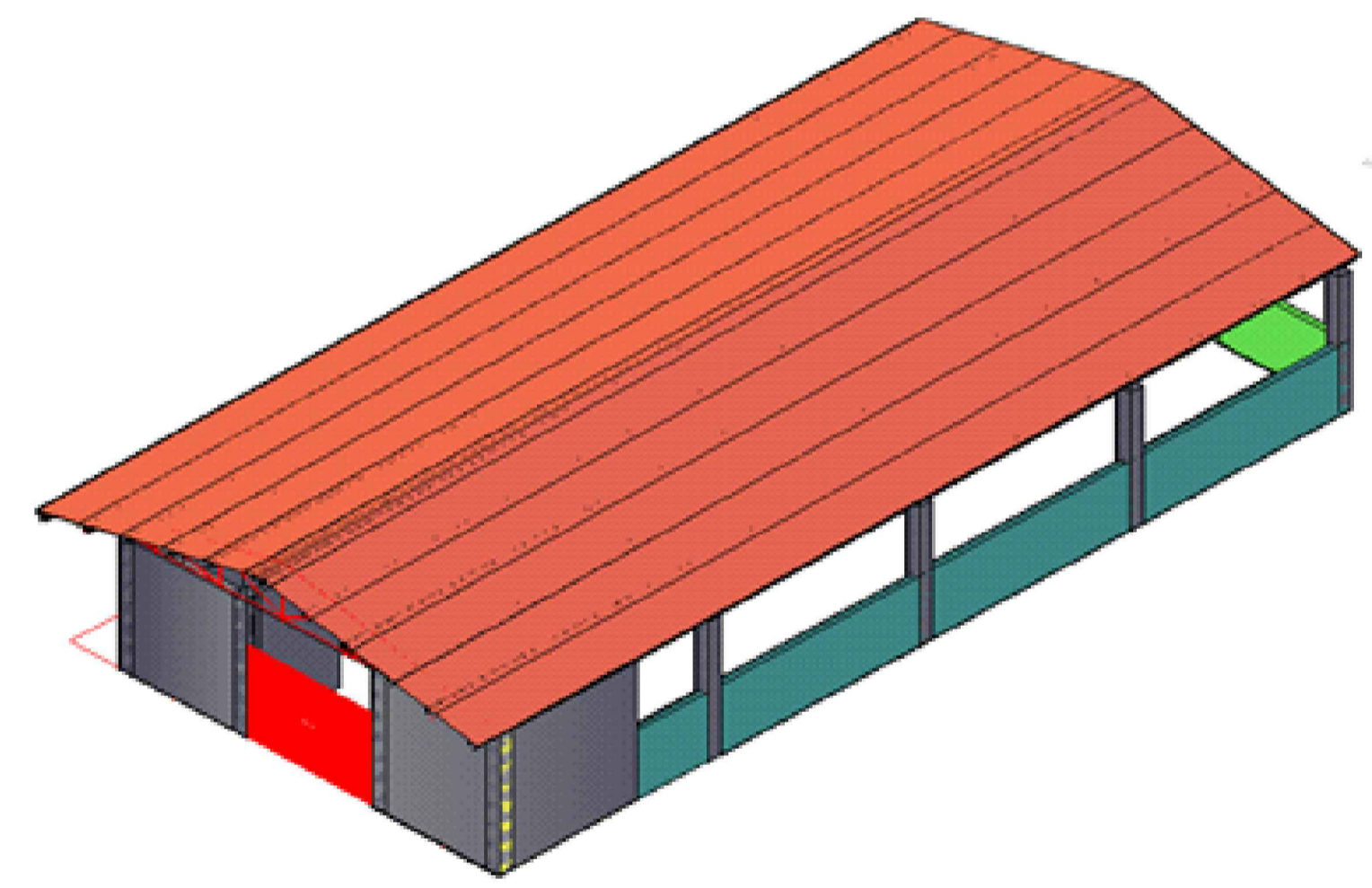
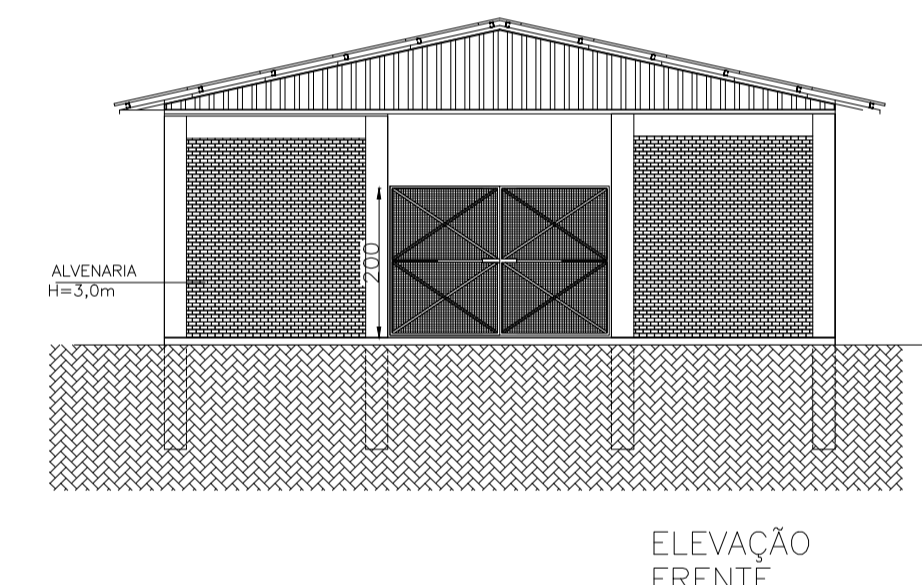
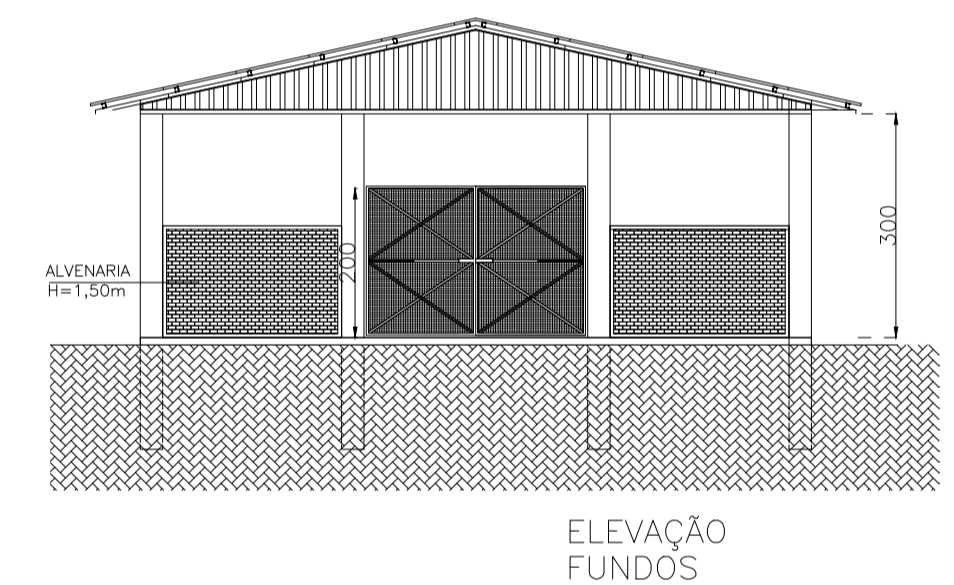
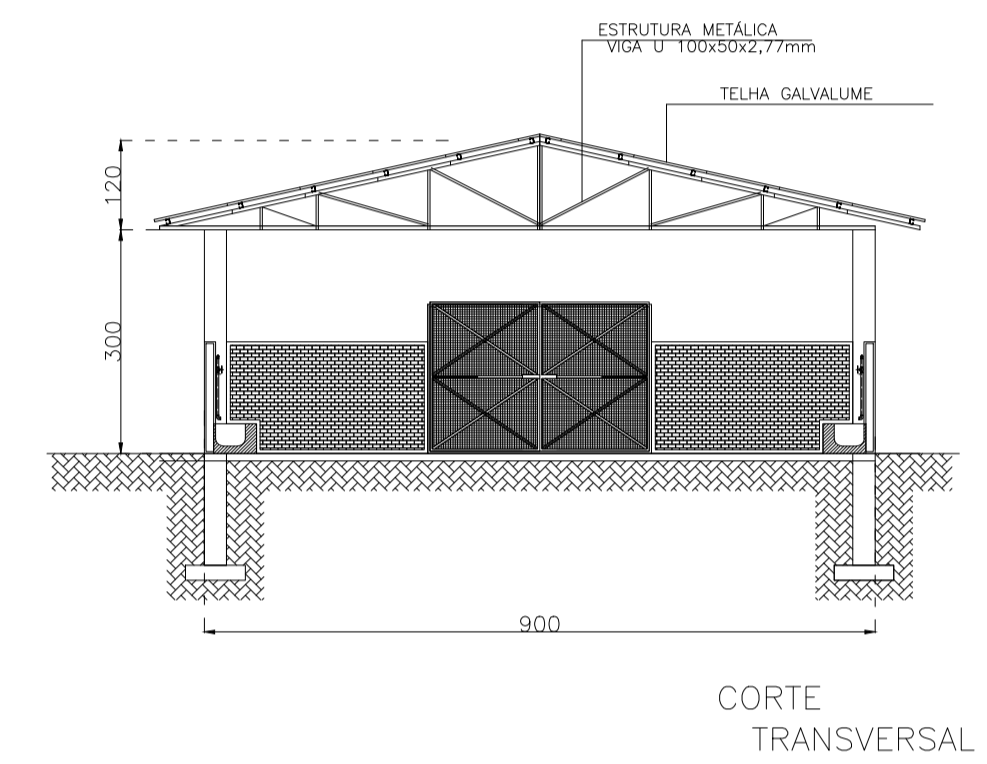
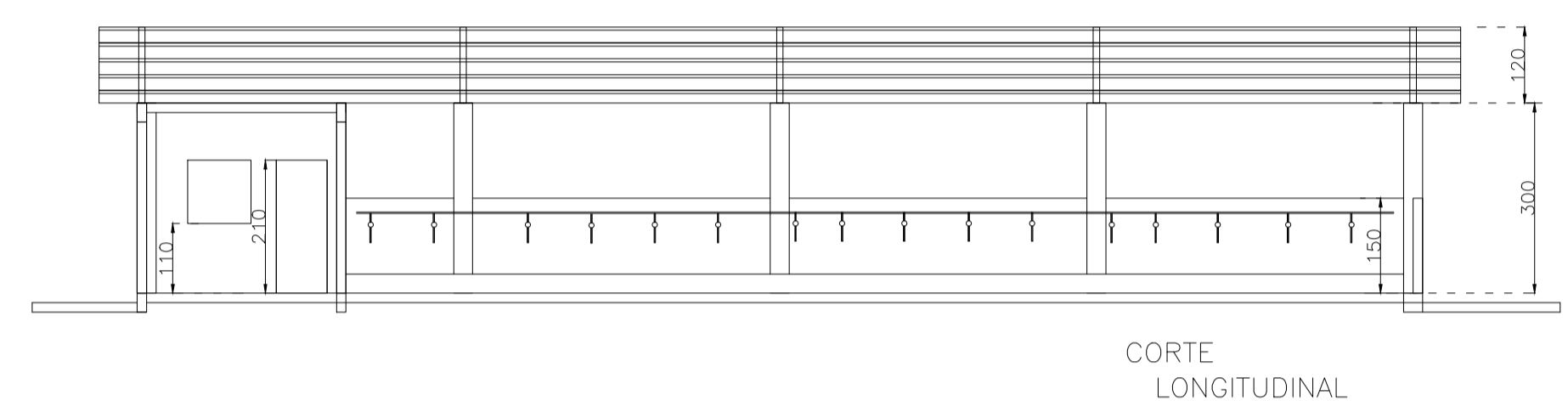

CLIENTE	UENP_ CLM	OBRA	APRISCO	TÍTULO	APRISCO 9x20m - 180,0m²	OBRA N.º	DES. N.º	REV. N.º	ENG.º LINCOLN
DATA	16_08_2017	ESCALA		DESENHO		VERIF.			