

10

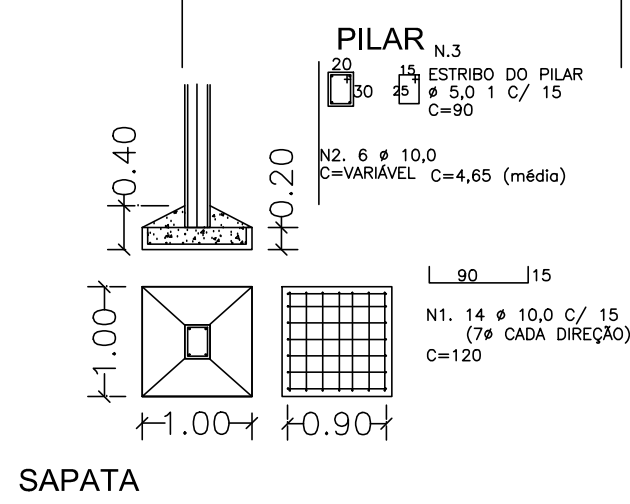

OBS:  
A DIMENSÃO DO PILAR  
PODE VARIAR ( 2CM PARA + OU - ) CONFORME  
DIMENSÕES DA FORMA  
DO FABRICANTE.

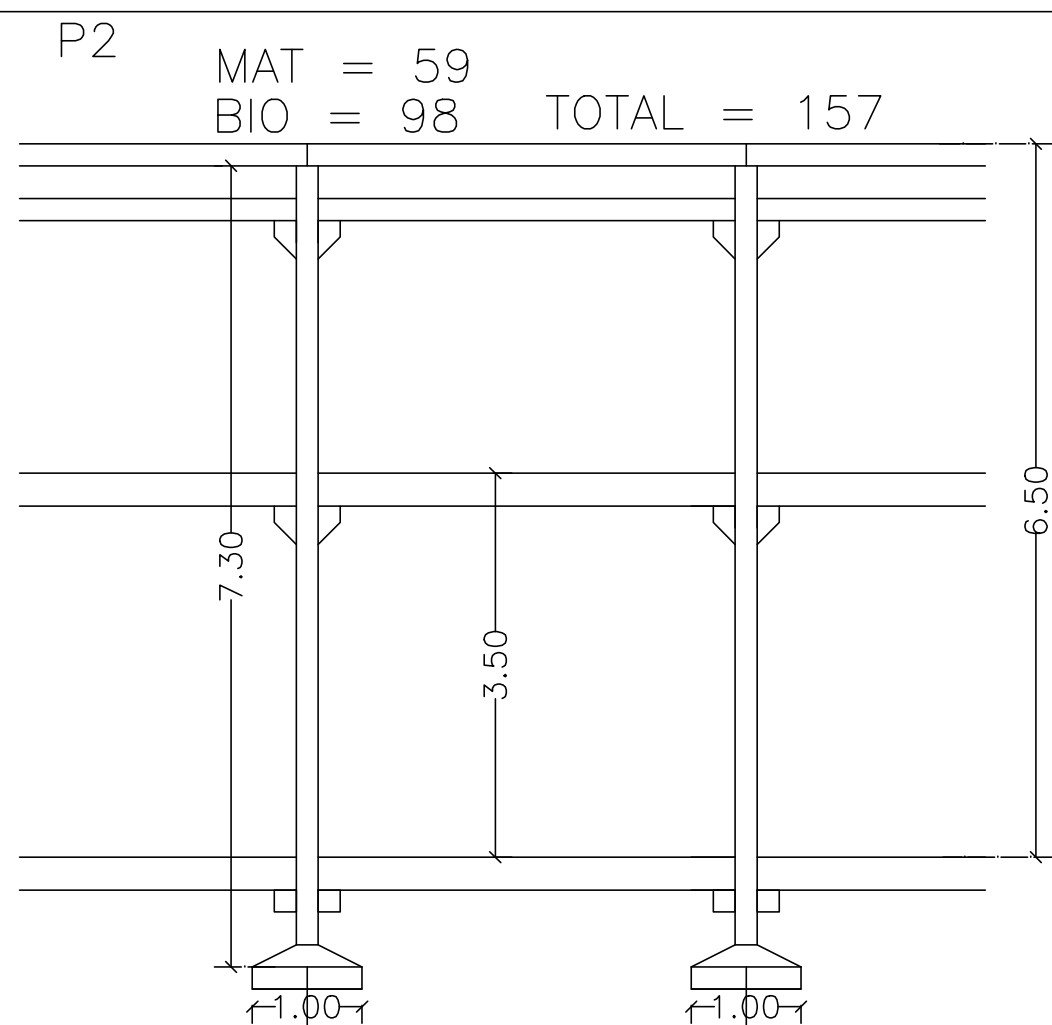
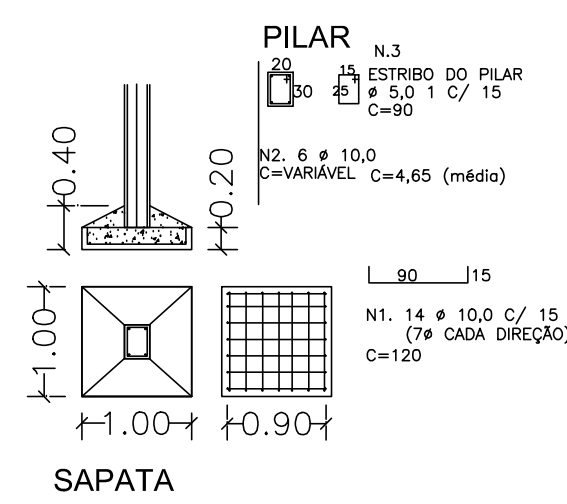
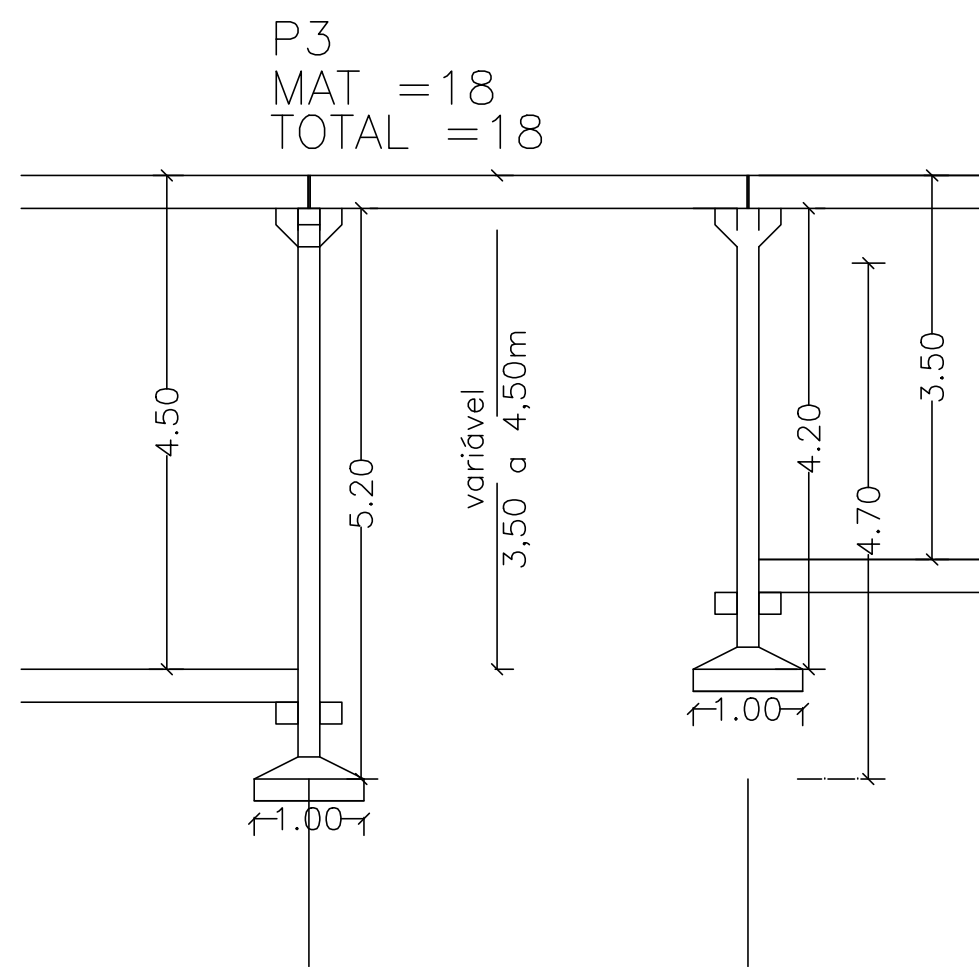
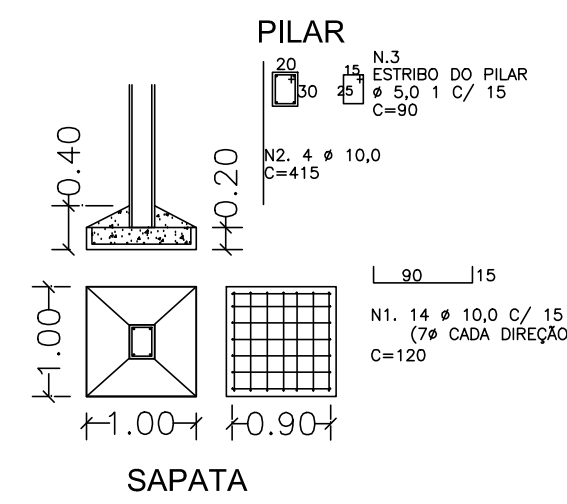
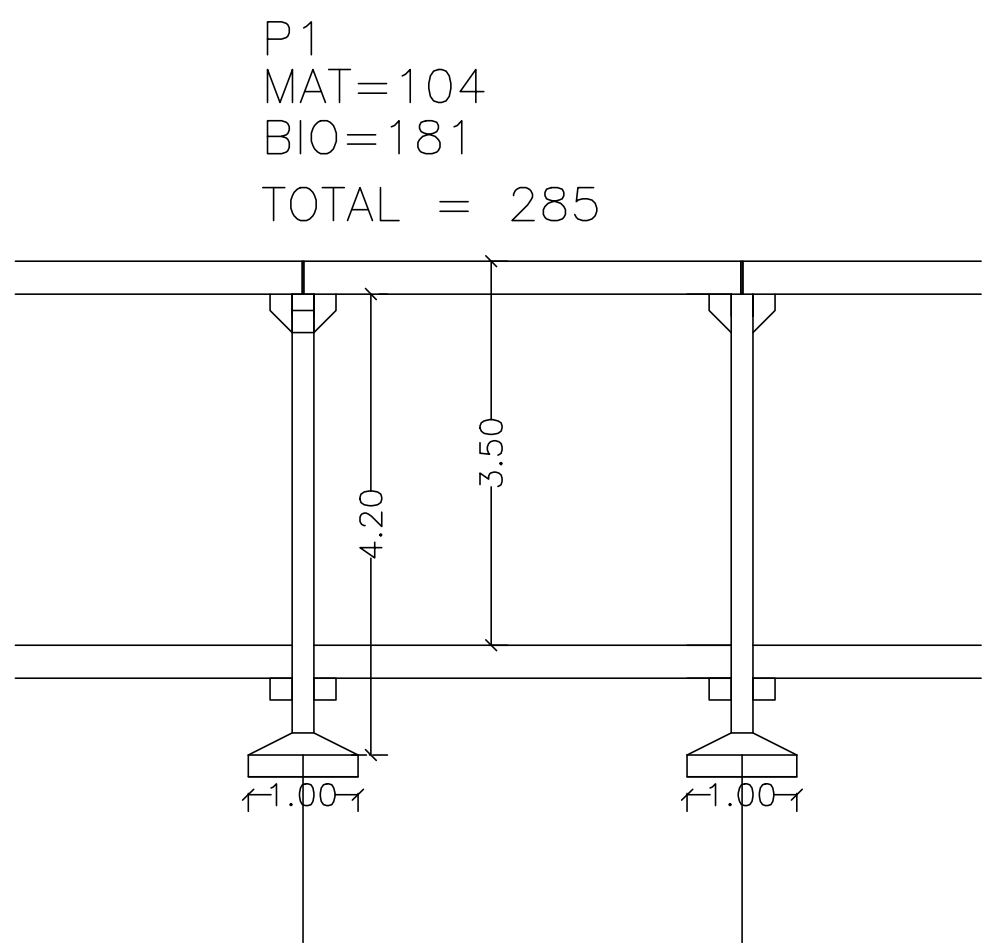
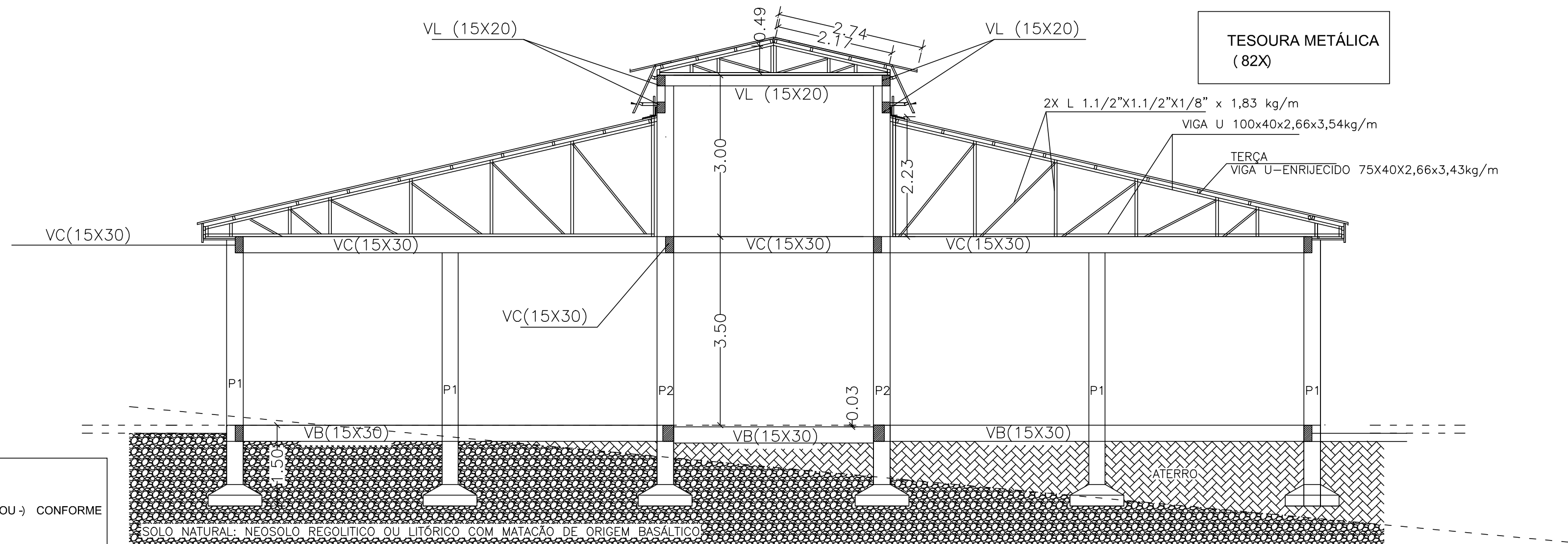

ESTRUTURA METÁLICA	QTD	UNID	VALOR	VALOR TOTAL
VIGA U 100X40X2,86x3,54kg/m	84	kg	102,84	82
CANTONEIRA L 11/2"x1/2"x1/8"x1,83kg/m	72	kg	131,76	82
TERÇA 75X40X2,66x3,43kg/m	104	kg	3,43	28
TERÇA 75X40X2,66x3,43kg/m	104	kg	3,43	28
contraventamento Ø 12,5mm	1000	kg	1,000	1
				55.000,00 kg

UNEP CCP	09/12
BLOCO DE SALAS	
ESQUEMA ESTRUTURAL	
PREMOLDADOS	
15/11/2017	1/50
25 MPa	
PRE_MOLDADO	